



Rappahannock Community College
and Foundation Impact Report 2021-2022

From the President



Shannon L. Kennedy, Ed. D
President
Rappahannock Community College

Rappahannock Community College recommitted to Student Success as we finally emerged from the pandemic. The pandemic taught us many things and we are taking what we have learned and improving the student experience. We learned new and innovative ways to serve students and not just in the classroom. Our 12-county service region is truly unique so what works at another institution in Virginia may not work for us. We take that very seriously and adapt and customize our programs and processes for our friends and neighbors.

You will see how we have shifted our advising model, thanks to many generous individuals and Foundation donors, to provide a “culture of care.” This means that we put more importance on relationships than just curriculum and we encourage those one-on-one relationships with students. Our navigators understand that a student is a person and academic success is because of the support provided to a student, whether that is tutoring or food assistance or mental health support.

RCC is truly a special place. We have an army of dedicated “family” members from our faculty and staff to our local and Foundation boards, our community partners, and our donors. As always, thank you for your continued support of the College. You may never know precisely how your support changed the trajectory of someone’s life. In this report, you will hear from some of our students and see the good work that you help us do every day.

Thanks again for your support and being an integral member of the RCC family!

Gratefully,

A handwritten signature in black ink that reads "Shannon".



Jamie Tucker
Chair
RCC Local Board



Dr. Rob Gates
President
RCC Educational
Foundation, Inc.

The Local College Board is a community advisory body and liaison between the State Board for Community Colleges and the College administration. It makes recommendations about the use of local funds budgets and long-range planning and curriculum. The RCC Educational Foundation is a non-profit organization and its Board assists with fundraising efforts to support College programs and student scholarships.

3,019 students awarded associate degrees and/or certificates through 2017-2022 academic years.

108 students earned a transfer associate degree before graduating high school during the 2020-2021 & 2021-2022 academic years.

RCC's Service Region and Economic Impact

College Expenditures FY22

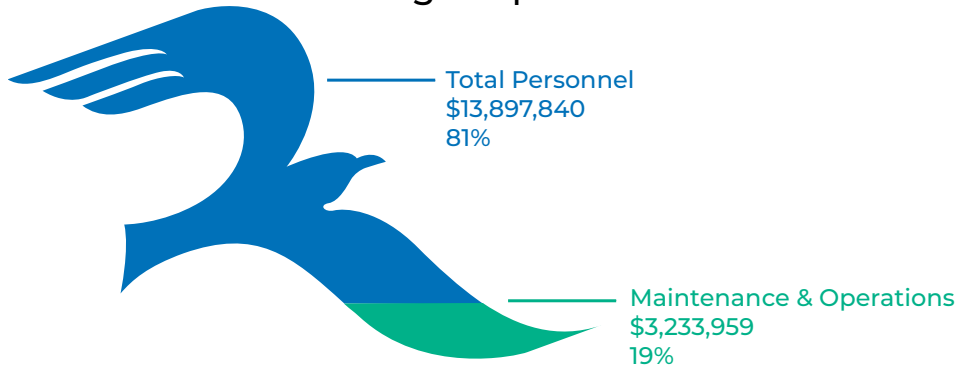

College Revenue FY22

June 30, 2022

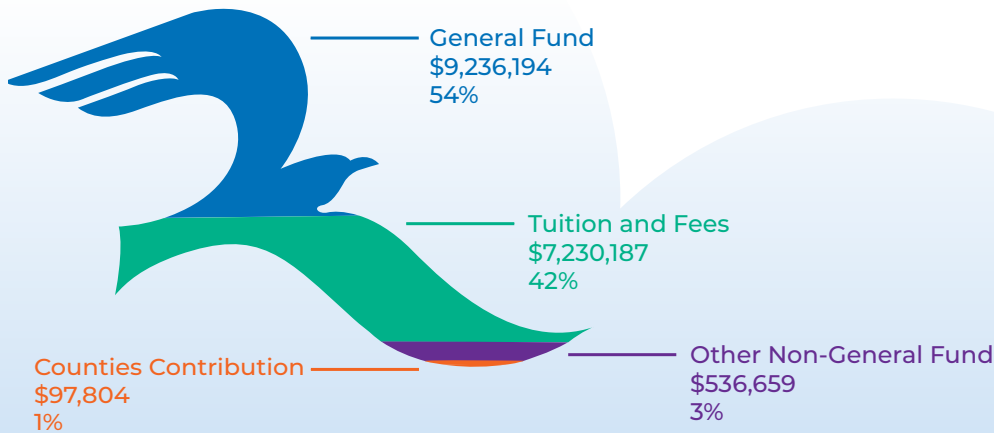

FY22 Economic Impact by County

Essex	\$1,041,464
Gloucester	\$2,116,945
King & Queen	\$241,517
King George	\$320,089
King William	\$575,949
Lancaster	\$873,214
Mathews	\$581,304
Middlesex	\$931,539
New Kent	\$298,256
Northumberland	\$1,328,768
Richmond	\$1,026,816
Westmoreland	\$905,937
Total	\$10,241,798

Figures include employee salaries, student financial aid and scholarships, and payments to local vendors. Data is not presented in accordance with GAAP or GASB.

2021-2022 RCC Educational Foundation, Inc. Financial Report

	FY 2021	FY 2022
RCC EFI Total Assets*	\$18,433,042	\$16,016,603
Total Contributions*	\$3,209,698	\$1,035,517
Total number of awarded scholarships, including competitive and student-designated awards	636	641
Total dollar amount of utilized scholarships, including competitive and student-designated awards*	\$599,683	\$652,030
Total dollar amount of support for RCC programs*	\$322,270	\$403,555

*Figures taken from audited financial statements

RCC College Board

ESSEX COUNTY	Stanley Clarke, Vice Chair
GLOUCESTER COUNTY	Donald O. Sandridge
KING AND QUEEN COUNTY	Carol Holmes
KING GEORGE COUNTY	Dr. Ann Bueche
KING WILLIAM COUNTY	Dr. Andrea Perseghin
LANCASTER COUNTY	Cassie Thompson
MATHEWS COUNTY	Judith Rowe
MIDDLESEX COUNTY	Kevin Gentry
NEW KENT COUNTY	Debbie Richards
NORTHUMBERLAND COUNTY	Jamie Tucker, Chair
RICHMOND COUNTY	Richard Gouldin
WESTMORELAND COUNTY	Victoria G. Roberson

RCC Educational Foundation, Inc. Board

Anne Bartron	Patricia Lewis
Russell Brown	Rev. Dr. Melissa Mason
Catherine Courtney	Dr. Lelia McKee
Amy DuBois	Nicholas Minor
Ralph Fallin	Audrey Mitchell
Sue Farmar	Kathryn Morrison
Patricia Gallagher, Treasurer	Patricia Paige
Dr. Robert Gates, President	Anita Powell
Mike Jenkins	Dr. Elizabeth L. Robertson
Scot Katona, Vice President	Martha Tallent
Dr. Shannon Kennedy, Secretary	Dr. Lourdes Travieso-Parker
Dr. Joel Knight	Richard Gouldin, Ex-officio, Local Board Representative
Carolyn Lemon	

RCC OFFERS:

5 degrees
6 certificates
31 career studies certificates

Preparing individuals for success in twelve counties

RCC's service area covers 12 counties. The two main campuses are Glens in Gloucester County and Warsaw in Richmond County.

There are four off-campus sites: Kilmarnock Center, King George Site; New Kent Site; and the Westmoreland Workforce Training Center.

Dual enrollment classes are offered at the Bridging Communities Regional Career and Tech Center, the Northern Neck Career and Tech Center, the Chesapeake Bay Governor's School, and at 14 participating high schools.



Transforming Lives and Workforce Development

RCC and its sister community colleges across the Commonwealth are leading the way in accelerating the training, credentialing, and placement of Virginians in available, good-paying jobs. Many of our programs focus on unfilled middle-skill jobs – those that require some level of credential or certification but do not require a four-year degree, which account for approximately half of the 75,000 open jobs in the state. Scholarships along with state-level tuition assistance initiatives, FastForward, G3 and the newly-unveiled HIRE Virginia program, train students at little or no cost to themselves, accelerating the time to fill these open positions.



New Diagnostic Medical Sonography Program

Identifying a need for qualified cardiac sonographers in the Northern Neck and Middle Peninsula, RCC is developing an Associate of Applied Science Degree in Diagnostic Medical Sonography with an echocardiogram specialization. Pending approval by the Southern Association of Colleges and Schools Commission on Colleges and State Council on Higher Education its first cohort will enroll in the fall of 2023, pending SACSCOC and SCHEV approval. In collaboration with VCU Health, this innovative partnership program will prepare students for a career as a health science professional who produces diagnostic images of the human body using special equipment to direct high-frequency sound waves into different anatomic structures in the human body. With this two-year degree, students take state boards to become Registered Diagnostic Medical Sonographers with starting salaries at \$70,000 per year.

From RCC Welding Student to Inventor

Using the knowledge gained in RCC's welding program, Damarius Pollard devised an ingenious temperature resistant, shock absorbing and portable cargo liner that can be used in cargo trailers and vehicles of varying sizes. Damarius knew his invention could help other truck hauling companies and hired a patent attorney to get his cargo liner patented and manufactured.

Patent Number 11396169 was approved on July 26, 2022, and inventor Damarius Pollard's cargo liner has already gotten the attention of three manufacturers who will be producing the product. RCC mentor Frances Kenyear and President Shannon Kennedy could not be prouder of Damarius and his accomplishments. "This is what RCC is all about" remarked Kennedy. "Our faculty and staff like Ms. Kenyear are passionate mentors to our students. I see so much home-grown talent in our region and am thrilled about this invention and that Damarius is growing his Essex County-based business."



Damarius Pollard

RCC's Strategic Approach to Enrollment

Thanks to support from federal, state, and local community grants and several key donors, RCC has dramatically expanded the number of student-facing advisors we call navigators. Starting in late 2020, we reorganized our efforts and human resources under one unit that includes all high school and college navigators. Together, this Strategic Enrollment Management team ensures that every RCC student has a designated navigator as their "person" throughout their time with us.



The "Show on the Road"

For the many students in our region who begin RCC by taking dual enrollment, that "person" is their high school navigator. In the last three years, RCC has expanded this cadre the most dramatically, from two part-time career coaches serving two high schools in 2019 to five full-time and four part-time navigators serving all 14 high schools. These high school navigators work on site with all students at their school, helping them to determine their next educational steps. Those 12th graders who identify RCC as their next destination meet and work with their college navigator (their next "person") beginning in late April, before graduation. They even get to enroll in summer and fall classes at that first meeting at their high school. During those critical four months from April to August, as they transition from their high school to their college navigator, they are in two capable sets of hands.

RCC's Philosophy

In order to serve students who first encounter RCC as adults, our college navigators have expanded their knowledge base regarding short-term credentials. They've learned how to put students in touch with their right "person" to help get them to their workforce destination and to help solve our region's workforce shortages. As a result, FastForward enrollments funded by Workforce Credential Grants rose 88% from 2020-21 to 2021-22 (from 163 to 307) and enrollments in FastForward designated courses rose 63% overall over the same period (from 239 to 389).

Early Enrollment Makes a Difference

In April 2022 RCC was able to implement the "Show on the Road" for the first time with COVID restrictions lifted and with a complete staff of high school and college navigators. In comparison with 2021, when only 17.5% of high school seniors identified as prospects had enrolled in RCC classes by Memorial Day, in 2022, 62.5% of our prospects had enrolled by the end of May. Locking in fall enrollments early enabled us to "flatten the curve" of student services throughout the summer instead of waiting for the August rush. We were able to provide meaningful orientation – virtual and in-person – throughout the summer.

Strategies for Equity and Access

Since the onset of the pandemic, we have reinvented our approach to enrollment while maintaining our core values of equity and access. As the only institution of higher education in our service region, we are keenly aware of our responsibility to connect all of our residents of all ages and backgrounds with learning opportunities. We have held seven quarterly summits with community and religious leaders since the fall of 2020 to get the word out on all that we have to offer.

New and Improved Orientation Models

In another pivot from the tradition of holding “Super Saturdays” right before fall classes, RCC hosted four “Success Starts Here: Orientation and Registration Events” in late July -- two on Saturdays, two on weekdays, two on each campus. In all, 190 new and returning students signed up to get campus tours and student IDs, nail down financial aid, work with their college navigators to build or adjust their fall schedule, and to meet other students. Many students brought family members and friends. It was a real team effort on the part of RCC’s college and high school navigators, welcome desk personnel, student ambassadors, financial aid and registrar’s office, bookstore, library, facilities, business office, and faculty. RCC folks were heartened by the steady stream of student and community members gracing our hallways in significant numbers for the first time in almost three years.

Claude Moore Foundation Support

RCC is in the second year of our association with the Claude Moore Foundation, which helped us to build, improve, and expand “health science highways” with multiple on-ramps for students in our region.

Building New Health Science Highways

At Bridging Communities Regional Career & Technical Center (which serves six counties and localities in the Middle Peninsula): RCC used Year One CMF funds to outfit a classroom at our New Kent site so that Bridging could offer a one-year Pharmacy Technician program to high school seniors. The first year, 10 seniors graduated with a Pharm Tech certification that included internships and field placements. Several of those students remain employed at area pharmacies while pursuing degree programs at RCC. Those students who went to universities out of the service region have been able to find employment off campus in pharmacies. Fourteen students are enrolled in the Bridging Pharm Tech program in 2022-23.

With Year Two CMF funds, Bridging Communities is adding the equipment and outfitting the space required to support a one-year EMS program for 2023-24 in partnership with the New Kent Fire and Rescue Squad. This program is capable of serving up to 20 students a year. This program will serve New Kent, Middlesex, Mathews, and Charles City Counties, and the Town of West Point. King William High School, in partnership with its own firehouse and with the help of CMF funds, plans to stand up its own in-house program for students who don’t want to travel to the tech center.

Other Promising RCC Data Points 2022 v. 2021

- Fall postsecondary enrollment up 3.83%
- Overall Fall admissions applications up 12%
- RCC Fall admissions applications into degree and certificate programs up 23%
- New Fall admissions postsecondary applications from Black students up 32%
- Fall admissions applications from Black students into degree or certificate programs up 71%
- Fall application-to-enrollment into degree or certificate programs yield up from 37% to 39%
- New Postsecondary application-to-enrollment yield up from 38% to 45%
- Graduates in all programs up 24%
- AA&S degree graduates up 13%

Improving Existing Health Sciences Highways

In Year One, we were able to use CMF funds to upfit teaching space at Gloucester High School so that their Governor’s Health Science Academy partnership with neighboring Mathews County could be expanded and held entirely in-house at GHS, rather than having its students travel to RCC or Mathews.

At Northern Neck Tech Center, a thriving Nurse Aide program is getting an upgrade in its curriculum. Using the current surplus of instructional time available, and with the help of CMF funds, Northern Neck Tech is going to nest additional Certified Medical Assistant instruction into its one-year program so that students have the opportunity to graduate with both the CNA and CMA credentials that make up the requirements to be a Patient Care Technician (or PCT).

Bridge-Building and Infrastructure

RCC led the way in incorporating the Rubin Emerge Soft Skills program (provided by the CMF) into VCCS’ Canvas learning management system, so that instructors in various Health Science programs across the system can make these modules and exercises available to Claude Moore Scholars.

We have also used CMF funds to send high school Biology and Psychology teachers back to school to get their grad credits so that they can be credentialed to teach Anatomy and Physiology and Developmental Psychology via dual enrollment, enabling students at their high school to take valuable prerequisite courses at a dramatically reduced cost. In another case, CMF is helping a teacher, who holds an Associate Degree in Nursing, to go back to school to get her Bachelor’s Degree in Nursing so that she can teach additional courses at the Northern Neck Tech Center.

Success Starts at RCC

Rappahannock Community College is the only institute of higher education in a 12-county region and as students graduate from here, they go back into our community and support our economy. Our students truly form the backbone of our workforce.

Supporting Possibilities

The following students are the grateful recipients of area scholarships. As individuals, businesses and organizations help support them, students like these give back, adding to the economic strength of our region.



In 2021, Juan faced a challenging senior year with determination. He commented, “My family works tirelessly to get me the funds that I need for college, and unfortunately, the virus hasn’t made that easy.” His math teacher at Essex High School wrote, “Juan has great skills, intellect and potential. What he needs now are the resources and the environment to explore and pursue his potential.” The RCC Educational Foundation stepped in and provided a scholarship to pay for Juan’s tuition as he worked on his Associate degree in pre-engineering. “These funds will take a huge burden off my parents, which couldn’t make me happier. I plan to study General Engineering at Virginia Tech, which has been a dream for me.”

Juan Diaz, Essex County, RCC EFI General Endowed Scholarship
Educational Focus: Pre-engineering



Toni has been working as a Certified Nursing Assistant for six years and started in RCC’s Associate Degree in Nursing program in the fall of 2022. She writes, “I am the first in my immediate family to pursue a complete college education and I intend to be the person that changes the cycle of minimal education. I would like my three daughters to see what education and hard work do in terms of providing a better life.” Toni plans to continue her nursing education after RCC with the goal of becoming a Nurse Anesthetist.

Toni Kimble, Middlesex County, Pat Perkinson Memorial Scholarship
Educational Focus: Nursing



Amber started in the RCC Associate Degree in Nursing program in 2021. Juggling a full course load as a mother and wife is challenging, but she has thrived in the program. Amber’s high grades gained her entry into the Phi Theta Kappa Honor Society and she’s been recognized for her compassion and care in clinicals. She states, “My goals are to be successful in this nursing program, graduate from RCC and move forward to attend a four-year college to obtain my BSN. Obtaining my nursing degree would be such a benefit for my family and would allow me to contribute to a better lifestyle for all of us.”

Amber Headley, Lancaster County, Dr. Mel Shelby Memorial Scholarship
Educational Focus: Nursing



With its small size and caring faculty and staff, RCC is an ideal place for Phillip to further his education. Before attending RCC, Phillip received Certified Nursing Assistant training at the Wilson Workforce Center. “I try to do my best even if it may take me longer to complete something that comes easily to others,” writes Phillip. “I have always enjoyed helping others.” He is now pursuing his Associate degree in Arts and Sciences and is exploring becoming a science teacher. Receiving a scholarship has taken the financial burden off of his family as they support Phillip on his educational journey.

Phillip McElveen, King and Queen County, Louise E. Gray Scholarship
Educational Focus: Arts & Sciences



Brittany is a single mom to her toddler son and works two jobs in the healthcare field while attending RCC as a full-time student. She is working on obtaining her Associate degree and paramedic certification and would one day like to be an EMT instructor. The scholarship provided to Brittany from the RCC Educational Foundation helps keep her educational dreams alive. She comments, “With the help of this scholarship, you are giving me the opportunity to continue to strive and push to accomplish my goals and show my son that anything is possible and to always reach for the stars.”

**Brittany Hall, Richmond County,
Inez Belden Scholarship
Educational Focus: Arts and Sciences/Paramedic Certificate**



As he took college-level dual enrollment courses at Gloucester High School, Elijah also devoted himself to service, acting as a junior EMS member at the local rescue squad and participating in the Naval Junior Reserve Officer Training Corps during his senior year. Elijah, who is paying his way through college, is focusing on STEM curriculum and is thriving in his courses and labs. “Despite the volunteer work, I continued to persevere and excel academically which extends to the current academic year in college.” The process of applying to colleges can be challenging for first-generation students like Elijah, but transitioning to RCC after high school sets these students up for success. Elijah writes, “I am currently working toward the path of a medical degree, as I plan on specializing in once accepted into a medical institution.”

**Elijah Hamilton, Gloucester County,
Dr. Dorothy Cosby Cooke Scholarship
Educational Focus: Health-STEM**



Frederick’s journey to RCC was like that of many high school seniors who attended classes virtually during the pandemic. His high school teacher remarked, “Virtual learning was not easy for anyone, but Frederick accepted it and met it head on and did not let that change his perspective or his goals to attend college.” A scholarship from the RCC Educational Foundation helped offset the cost of tuition and fees for Frederick’s cybersecurity degree that plays into his talents and ensures employment after graduation. This young man writes, “I know cybersecurity is a high-demand field that could land me a job with the government and I have always been good with computers.”

**Frederick Armstead, King George County,
RCC EFI General Endowed Scholarship
Educational Focus: Basic Networking and Cybersecurity**



“Ever since I was old enough to use tools and learn, I have been fascinated with how things work and how I can make them work better,” says RCC student Hunter Stanley, who is in the process of restoring a classic Toyota truck. Hunter knew engineering was the right career path to take after completing introductory engineering and electronics classes in high school. RCC is the next step in his goal in becoming an electrical engineer, “After RCC, I plan to transfer to VCU to pursue my bachelor’s degree in electrical engineering. Receiving this scholarship is monumental to my family and me and will be felt throughout my entire life.”

**Hunter Stanley, New Kent County,
Fred D. Durham Scholarship and Fund for Engineering Excellence
Educational Focus: Pre-engineering**



Jada Fauntleroy is a driven student, graduating from high school in three years while working at a part-time job and taking college-level dual enrollment classes. She was undecided about her higher education program of study and knew RCC would be a smart next step. Jada pays a fraction of the cost for her first two years of college compared to a four-year institution thanks to an RCC Educational Foundation scholarship. She is also able to save money while at RCC to move ahead with her bachelor's degree. Jada thanks donors, writing, "Without the kindhearted support from scholarship donors, my thoughts about continuing my education wouldn't be there. Thank you for all the support!"

**Jada Fauntleroy, Northumberland County,
The Leslie and Loretta Hinton Scholarship
Educational Focus: Arts and Sciences**



Sophie is now in her second year at RCC where she continues to excel after taking dual enrollment classes while in high school. As a first-generation college student, Sophie participates in the Student Support Services program and has a success coach that serves as her personal guide through the educational process at RCC. Sophie's college navigator describes her as a "confident, responsible, and resolute young woman." She has her sights on transferring to the University of Virginia to obtain her bachelor's degree and knows that her current job at a local hotel gives her experience in the business administration field.

**Sophie Gibson, Mathews County,
Kingston Parish Scholarship
Educational Focus: Business Administration**



Tyler graduated from King William High School in 2021 and enrolled directly into the Associate of Arts & Sciences Transfer Degree program to complete his first two years of college. He comments, "The transfer degree allows me to continue to save money for my education while I take my core classes. Once completed, I plan on pursuing my Bachelor's degree in Marine Biology." The RCC Educational Foundation scholarship alleviates the need for Tyler to work full-time so he can take a full course load and also save money for his Bachelor's degree.

**Tyler Staples, King William County,
Jim and Kathy Morrison Scholarship for KW High School Seniors
Educational Focus: Arts and Sciences**



"I have been waiting 30 years for this opportunity," writes Veronica who successfully completed RCC's pre-nursing degree in 2021 and then progressed to the nursing program the next year. "I became the mother of three children very early in my life which made it very difficult to pursue my dream early in life. I pride myself in being a good student and the person that my grandchildren can look up to in their lives. I am teaching them that it is never too late to follow your dreams with hard work, commitment, and dedication." Veronica's goal is to become a Hospice Nurse and continue to give back to the community that helped her receive an RCC degree.

**Veronica Oquendo, Westmoreland County,
Martha Garner Excellence in Nursing Scholarship
Educational Focus: Nursing**

2021 and 2022 Chancellor's Awards for Philanthropy

Stuart and Cammie Flanagan



Dr. Stuart Flanagan has devoted his professional life to teaching and much of his philanthropic life to providing low-income students the opportunity to attend institutions of higher education. Dr. Flanagan credits his parents for instilling this philanthropic spirit in him. "My parents highly valued our education and had to sacrifice for it. They were very giving to our community and giving was expected of us."

When he approached RCC about how he could make the biggest impact on students' lives, President Shannon Kennedy immediately thought of funding to build the College's Navigator Program. The extraordinary gift that established the Flanagan Family Endowment in December 2020 supports RCC's high school Navigator Program that embeds RCC success coaches or navigators in the service region's public high schools. Navigators provide hands-on advising and support to those students who are especially at risk of not enrolling in any institute of higher education, including short-term workforce credential classes, within 16 months of graduation. (Read more about the Navigator Program on page 4.)

President Kennedy remarked, "Dr. and Mrs. Flanagan embody the mission of our College. Through their incredible generosity to RCC and commitment to education, they transform lives, strengthen communities, and inspire excellence."



The Harding Family

Collectively, members of the Harding Family have established three endowed scholarship funds at RCC. Dr. John Harding and his wife Karen, who passed away in 2009, started a scholarship endowment in 2001 to honor Karen's parents, Dr. Bruce and Mrs. Emily Martin. In 2006, the couple established a second endowment to honor Miriam W. Haynie, a friend, author, and artist who passed away at the age of 99 in that year. Dr. Harding is a leader in local educational and civic initiatives, having served on the RCC College Board and on the Northumberland County Board of Supervisors.

Dr. Harding's sister, Ms. Marion Carey Harding, a retired Richmond City Public Schools teacher, joined him in 2022 to establish the Judith Straughan Harding Scholarship to honor their grandmother for her strength, love of her children and dedication to the education of young people in Northumberland County. Over the last 20 years, 41 RCC students have benefitted from scholarships funded by the Harding Family.

President Shannon Kennedy praised the Harding Family who "show their love and respect for important people in their lives through these three endowed scholarships. What an incredible way to remember loved ones! We're grateful to this upstanding family for their generosity and commitment to our students."

RCC Educational Foundation Donor List

Cumulative Giving FY21 and FY22

\$2,500,000 and above

Dr. & Mrs. Stuart S. Flanagan

\$150,000 - \$300,000

Claude Moore Charitable Foundation
George W. Verlander and Cornelia M. Verlander
Memorial Foundation
Virginia Foundation for Community College
Education

\$50,000 - \$149,999

Chesapeake Bank
Anonymous Donor Couple
Laughing Gull Foundation
River Counties Community Foundation
Mr. & Mrs. David Scarborough
VCU Health System

\$25,000 - \$49,999

Charles E. and Claire V. Sutcliffe
Educational Foundation
Mr. & Mrs. Lyle J. Mulholland
Nettie Lokey Wiley and
Charles L. Wiley Foundation
Poroporone Baptist Church Women of Purpose
Mr. Creston G. Tate

\$10,000 - \$24,999

Mr.* & Mrs. Thomas H. Birdsong III
DKG Society AO Chapter
Elis Olsson Memorial Foundation
Fary Memorial Scholarship Fund
Gloucester Community Foundation
Mr. & Mrs. Thomas F. Hall
Ms. Jean Perkinson Holman
Mr. David U. Johnson, Jr.
Mr. & Mrs. John W. Mitchell, Jr.
Mr. & Mrs. John A. Moore
Northern Neck Electric Cooperative
Richard & Caroline T. Gwathmey
Memorial Trust, BOA
Ms. Mary Kay Rotert
The J. Edwin Treakle Foundation
The Moore Family Fund at Schwab
Charitable Fund
The S. Mason Cole Jr. and Lula P. Cole
Charitable Trust
U.S. Tennis Association

\$5,000 - \$9,999

Mr. & Mrs. Lewis W. Courtney III
Dr. & Mrs. Robert V. Gates
Mr. & Mrs. Franklin Lemon

\$2,500 - \$4,999

Afton United Methodist Church
Anthem, Inc.
Atlantic Union Bank
B. H. Baird Insurance Agency

BayLands Family Credit Union
Blue Ridge Bank
Calvary Church Cemetery, Inc.
Charina Foundation, Inc.
Chesapeake Bay & River Association of Realtors
CoBANK
County of Richmond
Mr. Alan F. Courtney
Dominion Energy Charitable Foundation
Follett Higher Education Group, Inc.
Mr. & Mrs. William A. Glennon
Grace Episcopal Church
Dr. Glenda Haynie & Mr. William Haynie
Ms. Reba S. Haynie
Jackson Neal & Eugene Duffer Foundation
Dr. Shannon L. Kennedy &
Mr. Lawrence M. Kennedy
Kingston Parish
Ms. Heather E. Lyons
Middlesex Rotary Charitable Foundation, Inc.
The Honorable & Mrs. Harvey B. Morgan
Mr. & Mrs. James F. Morrison, Jr.
Northern Neck Association of Realtors, Inc.
Primis Bank
R.M.C. Mechanical Contractors, Inc.
Riverside Health Systems
Rotary Club of Middlesex County
Sally Bet Walker Lawson Fund of
Mathews Community Foundation
Tappahannock Rotary Club
The Community Foundation Serving
Richmond & Central Virginia
The Garden Club Of The Northern Neck
The Marion And Leland James Fund of the RCCF
The Samaritan Group
Westmoreland Masonic Lodge No. 212
Woman's Club of White Stone

\$1,000 - \$2,499

Abingdon Ruritan Club
Dr. John D. Boon
Mr. A. Mason Brent
Citizens & Farmers Bank
Mr. & Mrs. Brian W. Clarke
Cobbs Hall Chapter NSDAR
Mrs. Anita H. Cook
County of Essex
Ms. Carolyn A. Davis
Mrs. Linda M. Deptola
Eagle River Construction
Mr. & Mrs. Ralph Elliott
Mr. & Mrs. Richard A. Farmar III
Five Rivers Women's Club
Frederick Northup, Inc.
Mr. N. Rickard Frisbie
Fulcrum Concepts LLC
Mr. & Mrs. Richard W. Gouldin, Jr.
Mr. & Mrs. Marvin Headley
Mrs. Virginia R. Holton
Mrs. Mary Lois Knight
Ms. Audrey Lowery
Mrs. Glenda S. Lowery
Ms. H. Gwen McComas
Dr. Miles McCrimmon
Mr. & Mrs. Steve Mitchell

Mr. & Mrs. Peter J. Moeller
Mr. Douglas D. Monroe, Jr.
Dr. Pamela Narney & Mr. John Narney
Ms. Karen J. Petersen
Mr. & Mrs. Nathan Pope
Dr. & Mrs. John L. Press
Ms. Sandra H. Provost
Rappahannock Westminster-Canterbury, Inc.
Rappahannock Wildlife Refuge Friends
Ms. Teresa Rinderer
Ms. Beth Robins
Ms. Jean Ann Sanford
Mr. & Mrs. Earl W. Smith, Jr.
Ms. Sandra Speck
The Honorable Harry T. Taliaferro III
The Mickey Mitchell Teese Family
Tidewater Foundation, Inc.
Dr. Lourdes L. Travieso-Parker &
Mr. Donald Parker
Dr. John H. Upton
Virginia Capitol Connections Inc.
Warsaw-Richmond County Chamber of Commerce
Warsaw High School Alumni
Ware River Circle of the King's Daughters & Sons
Mr. & Mrs. Harold N. White
The Honorable James M. White
Woman's Club of Northumberland County
Women of the Moose, Callao Chapter #2253

\$500 - \$999

Mr. & Mrs. William Andersen
Mr. & Mrs. Thomas Baker
Mr. & Mrs. Walter S. Ball
Dr. Eric Barna
Ms. Brenda H. Bradley
Dr. Marty Brooks
Callao Moose Family Center
Ms. Lizzette G. Carter
Carol and Carter Fox Family Fund
Mr. Joseph W. Coleman
Mr. & Mrs. S. Lake Cowart, Jr.
Dr. Elizabeth Hinton Crowther
Mr. Treadwell Davison
Ms. Marilyn G. Day
Mr. & Mrs. William E. Doyle, Jr.
Dr. Glenn DuBois
Duke Learning Innovation
Edward Jones
Mrs. Frances H. Ellis
Mrs. Ann Beverly Eubank
Mr. & Mrs. J. Ralph Fallin
Fidelity Charitable Gift Fund
Ms. Colleen Fisher
Mr. & Mrs. John I. Fleet, Jr.
Admiral & Mrs. Robert R. Fountain
Mr. & Mrs. Michael D. Greene
Mr. & Mrs. Danny W. Hunley
Mr. & Mrs. Charles Inderrieden
Mr. & Mrs. Scot Katona
Dr. David S. Keel
Mr. Henry E. Lackey
Mr. Richard LeBaron
Dr. Lelia McKee & Mr. John McKee
Dr. Gena McKinley
Ms. Marie F. Minor

Northern Neck Insurance Co.
Northern Neck VFW Ladies Auxiliary 7167
Ms. Mercer W. O'Hara
Mr. & Mrs. William H. Pennell, Jr.
Dr. Jason E. Perry*
Mr. & Mrs. Edward R. Pittman
Mrs. Sylvia M. Prince
Ms. Sally Gayle Revere
Dr. Elizabeth L. Robertson
Mr. & Mrs. Walter S. Rowland
Mr. & Mrs. Ronald L. Saunders
Mr. & Mrs. Jim Schrote
Mr. & Mrs. Glenn S. Settle
Ms. Sherrie E. Settle
Mr. William F. Sifford
Dr. Charles S. Smith
Mrs. Susan B. Smith
Mr. & Mrs. Albert Stackpole
Stella-Jones
Mr. & Mrs. Herb Stelter
Mrs. Cheryl W. Tassone
Mr. & Mrs. Stephen M. Teese
Tidewater Lumber Corp
Town Of Warsaw
Mr. & Mrs. Stephen M. Tucker
Virginia Asset Group
Mrs. Helen Ware
Mrs. Blanche R. Washington
Welch Funeral Home
Dr. Rebecca White & Mr. Christopher White
Mr. & Mrs. David S. Whitlow

\$250 - \$499

Mr. & Mrs. Basheer J. Abdul-Malik
Allison's Ace Hardware
Andrews & Andrews, Attorneys-at-Law
Ms. Jo Ellen Andrews
Mrs. Carol Baetz
Mr. & Mrs. R. Tyler Bland III
Mr. & Mrs. Russell G. Brown
Ms. Virginia S. Burnette
Mr. James A. Butts
Ms. Natalie Chakrian
Mr. & Mrs. Stephen E. Clark
Mr. & Mrs. Stanley S. Clarke
Mr. & Mrs. George P. Conley
Dr. & Mrs. Thomas R. Coye
Mr. & Mrs. William A. Croxton, Jr.
Mr. & Mrs. William R. Davis
Mr. Edgar C. Doleman
Mrs. Amy Dubois
Dr. Peter M. Fahrney
Mr. Richard M. Foard
Mr. & Mrs. Dave Fols
Mr. Geoffrey Frank
Mr. & Mrs. David R. Gallagher
Ms. Linda E. Gayle
Mr. & Mrs. William R. Gee
Mr. & Mrs. J. Michael Gorin
Ms. Betty B. Gregory
Ms. Karen Grieff
Ms. Joyce Gunderson
Ms. Marion Carey Harding
Mr. & Mrs. Charles Hart
Dr. Lisa Hill
Mr. & Mrs. Robert Hodges
James River Equipment
Mr. & Mrs. Michael D. Jenkins
Mr. & Mrs. Allen J. Johnson

Ms. Charlene L. Jones
Mr. & Mrs. Robert R. Kane
Ms. Frances Kenyear
Mr. & Mrs. R. Danny Kiser
Knight Chiropractic LLC
Mr. & Mrs. Monte B. Lake
Mr. & Mrs. Charles D. Lamb
Ms. Anna-Beth Lawler
Dr. & Mrs. William C. Lewis
Ms. Janet Little
Mr. Glenn Loban
Mathews Chapter Continental Societies, Inc.
Mr. & Mrs. James M. McFadden
Mr. Robert N. McKenney
Mr. & Mrs. Nicholas Minor
Ms. Joan M. Moore
Mr. & Mrs. Walter B. Norris, Jr.
Northern Neck Lumber Co, Inc
Old Orchard Builders
Old Rapp Taphouse
Dr. Charles B. Palmer
Mr. Robert A. Poitras & Ms. Linda F. Schools
RCC Workforce Team
Mr. Daniel Ream & Ms. Lucretia McCulley
Mrs. Martha J. Rest
Mr. & Mrs. Carter B. Richardson
River Title & Escrow, LLC
Mr. & Mrs. Larry M. Roberson
Mr. & Mrs. Bernard E. Robins
Ms. Patricia L. Rooney
Mr. & Mrs. Gamaliel Rose
Mr. Donald O. Sandridge
Shaheen, Ruth, Martin & Fonville Real Estate
Mr. & Mrs. Lewis Shepherd
Shore Realty Inc.
Ms. Theresa F. Sirls
Mr. & Mrs. Blakely A. Smith
Mr. & Mrs. Z. Curtis Smith
The Rev. Isabel F. Steilberg
Stokes Propane Service LLC
Ms. Audrey W. Sullivan
Mr. Joseph L. Swonk
Col. Joseph Syslo
Ms. Margaret G. Taylor
Mrs. Nahazla C. Thompson
Mrs. Karen A. Turner
Ms. Priscilla D. Vaughan
Mr. & Mrs. Francis C. Wagner
Mr. & Mrs. Michael Ward-Dahl
Mr. & Mrs. T. Rhys Weakley
Weaver Family Charitable Fund of RCCF
Mr. & Mrs. Greg White
Mr. & Mrs. Colin R. Wilkinson
Mr. & Mrs. Allen Withers
Mr. & Mrs. Thomas A. Wolf
Mr. & Mrs. Michael J. Wolfer

\$249 AND BELOW

Mr. David Alga
Mr. R. Gary Allen
Mrs. P. M. Almond
Ms. Rebecca Andrechak
Mrs. Jody H. Anglin
Dr. William V. Arnold & Dr. Margaret A. Fohl
Mr. & Mrs. James O. Ash
Capt. & Mrs. Stuart A. Ashton, Jr.
Mr. & Mrs. Tom S. Austin
Mr. & Mrs. Dean Bareford
Mr. & Mrs. Donald Ray Bareford

Ms. Pamela Bareford
Ms. Ruth M. Bareford
Mr. & Mrs. Mark B. Barry
Dr. Donald K. Bartholomay
Mr. & Mrs. Paul Bartholomew
Mr. & Mrs. Bruce Basye
Ms. Dorothy Battelle
Mr. Eliseo A. Bautista
Ms. Elisabeth Beasley
Mr. & Mrs. Michael Beavers
Mr. George H. Beddoe
Dr. & Mrs. William J. Bennett
Ms. Lisa Bieber
Ms. Briget Bishop
Mr. & Mrs. John A. Black III
Mr. & Mrs. Prescott H. Blatterman III
Dr. John Boniface & Mrs. Billie Blevins-Boniface
Ms. Lucille P. Bosmans
Captain & Mrs. John F. Bott, USN Retired
Mr. Alvin S. Bowen, Jr.
Mr. Alvin S. Bowen, Sr.
Mr. & Mrs. Rick Bowman
Mr. & Mrs. David Brazell
Dr. Matthew C. Brent
Ms. Catherine Brincefield
Ms. Gena C. Britt
Mr. & Mrs. John L. Brooks
Mr. & Mrs. Scott Brown
Mr. & Mrs. Charles L. Brownley
Mrs. Ritamary Bruce
Mr. Jim Bullard & Ms. Dee David
Mr. & Mrs. Stuart Bunting
Mr. & Mrs. Robert E. Burgess, Jr.
Ms. Sharon J. Burnham
Mr. Willis H. Burton, Jr.*
Ms. Barbara Burton
Ms. Nancy A. Bush
Ms. Jameka S. Campbell
Ms. Shannon Caprio
Mr. & Mrs. William T. Carden, Sr.
Mr. & Mrs. Keith Carl
Ms. Cynthia R. Carmine
Mr. & Mrs. William R. Cawthorn
Ms. Darlene Chamberlain
Mrs. Joyce E. Chapman
Mrs. Janet Childs
Ms. Brenda Christensen
Mr. & Mrs. Robert G. Christopher, Sr.
Mr. & Mrs. Robert L. Clark
Mr. James E. Clarke
Mr. Darnell Clayton
Coastal Blast Softball
Mr. & Mrs. James Coates
Mr. Rodney Q. Cooke
Cople Alumni Association
Mrs. Patricia B. Corson
Mr. & Mrs. Herb Cox
Ms. Marlene Cralfe
Mr. Donald Crawford
Mr. William Creighton
Ms. Susan Crockett
Ms. Marie I. Curran
Currie Funeral Home, Inc.
Mr. & Mrs. Elliott Curzon
Ms. Kelly Cutchin
Mrs. Mary Kay Davies
Dr. Cheryl B. Davis
Mr. Wilson C. Davis
Mr. & Mrs. Stanley W. Dawson
Mr. & Mrs. Tal Day

Mr. James T. Dean
Mr. Daniel DeMarte
Ms. Nancy Weber Deptola
Mrs. Dorothy L. Deptola
Mrs. Amanda J. DiRienz
Mrs. Mary T. Dobbs
Ms. Rose B. Domayer
Dominion Foundation Matching Gift Program
Ms. Suzanne S. Dorn
Ms. Kathryn Douglas
Mr. & Mrs. Raymond C. Dozois
Dr. Richmond H. Dugger
Mr. David Dunston
Mr. & Mrs. Roderick T. Dwyer
Ebenezer United Methodist Church
Mr. & Mrs. John W. Elliott
Ms. Rita Engle
Ms. Barbara Ettner
Mr. & Mrs. Graham Evans
Ms. Patricia F. Fazzi
Mr. & Mrs. Nicholas M. Ferriter
Mr. William Fiege
Ms. Paula Fisher
Dr. A. Elaine Fogliani & Mr. Douglas Ponton
Mr. Roy Fontane
Mrs. E. Lynn Forgosh
Ms. Rosa Forrester
Ms. Alison T. French
Mr. & Mrs. Craig Gaines
Mr. & Mrs. Joseph Gallagher, Jr.
Mrs. Dana P. Gallahan
Mr. & Mrs. Michael S. Gallier
Mr. & Mrs. John W. Garrett IV
Mr. & Mrs. MacDowell I. Garrett
Mr. & Mrs. Rick Garrett
Mr. Frederick A. Gaskins
Mr. Stanley Gaskins
Mr. & Mrs. Ron Geiger
Dr. Jennifer Gentry & Mr. Fred Gentry
Mrs. Sherry-Lynn George
Mr. Adam F. Geron
Ms. Alexandra L. Gifford
Ms. Katheen Gold
Ms. Teresa A. Gonzalez
Mr. & Mrs. Arthur B. Gravatt III
Mr. & Mrs. Gary Greene
Mr. & Mrs. Larry D. Greene
Mrs. Ruth W. Greene*
Ms. Ashlee Greene-Nichols
Mr. & Mrs. Don Gutermuth
Mr. & Mrs. David A. Gutowski
Mr. & Mrs. Ronnie D. Fortune
Ms. Elizabeth Hadley
Ms. Mary Margaret Hall
Harborside Storage, Inc.
Ms. Cristal F. Harper
Ms. Barney Harris
Dr. Jeffery Hayman
Mr. & Mrs. F. Warren Haynie, Jr.
Ms. Gwen Head
Ms. Jane M. Hellingner
Mr. & Mrs. R. P. Henley, Jr.
Ms. Delores Herald
Mr. O. J. Hickox
Mr. Harold T. Hinson
Mrs. Jean Hogan
Mr. & Mrs. Chris Honenberger
Mrs. Michelle Hornbeck
Mr. & Mrs. Charles A. Huckins
Mr. & Mrs. A. Scott Hudgins

Ms. Deborah Hughes
Mr. Leon Hundley
Mr. Robert Hundley
Mr. & Mrs. Paul V. Hyer
Dr. & Mrs. Donald J. Imbur
Mr. & Mrs. Douglas F. Jenkins, Jr.
Mr. & Mrs. Robert Jewell
Mrs. Kara W. Johnson
Mrs. Paulina Johnson
Mrs. Lisa Jones
Mr. & Mrs. Robert Jones
Ms. Lorraine A. Justice
Dr. Roy I. Kaplan
Mr. Frans Kasteel
Ms. Bridgit King
Ms. Gayle King
Dr. John N. King & Dr. Judith Yongue
Mrs. Patricia R. King*
Mr. & Mrs. William Knight
Mr. James D. Knupp, Jr.
Mr. & Mrs. Daniel M. Kristol
Mr. & Mrs. George Kuper
Mr. Allan M. Langer & Ms. Cynthia F. Lewis
Ms. Teresa Lankford-Brooks
Mr. John E. Lawler
Ms. Elizabeth Lawrence
Ms. Mary D. Lawton
Ms. Barbara F. Lemon
Dr. Carrie L. Lewis
Mr. & Mrs. Michael Lewis
Michael Lombardo & Kerry Wiersma
Mr. Joshua T. Long
Mr. J. Bradford Lowery III
Ms. Jennifer Lumpkin
Mr. & Mrs. S A. Madsen
Ms. Julie Magruder
Ms. Rosemary Mahan
Mr. & Mrs. Philip R. Mahoney
Dr. Carol Marshall
Mrs. Mary Byrd Martin
Dr. & Mrs. Calvin O. McCall
Mr. George McGee
Ms. Helen H. McKann
Mr. & Mrs. Mike McKenney
Ms. Julie Meador
Ms. Lexi Medeiros
Mrs. Ann Meekins
Mrs. Deborah Messick
Dr. Sharon Morrissey & Mr. Timothy Morrissey
Mr. Marty R. Mothershead
Mr. & Mrs. John L. Muller
Ms. Patricia Mullins
Mr. & Mrs. Dennis Mundie
Mr. & Mrs. Bruce H. Myers
Mr. & Mrs. Clayton Neal
Ms. Cindy Nelson
Mr. & Mrs. John M. Nelson
Ms. Suzanne Nester
Dr. Karen C. Newtzie & Mr. Larry P. Newtzie
Mrs. Dianne L. Nichols
Mr. & Mrs. R. Wayne Nunnally
Mr. Bryan Ollendyke
Organic Green Lawn Care, Inc.
Ms. Kelly Osuanah
Ms. Carolyn S. Packett
Ms. Patricia Paige
Mr. & Mrs. Robert Parker
Mr. & Mrs. Brian Parsons
Mrs. Kathy Payne
Ms. Sandra Payne

Ms. Constance J. Peay
Mr. William Penfield
Mrs. Jacqueline M. Penney
Mrs. Sue E. Perry
Dr. Andrea Perseghin & Mr. Todd Perseghin
Ms. Catherine Petrie
Mr. & Mrs. Michael B. Phaup
Mr. & Mrs. Thomas Phelan
Mr. & Mrs. Richard E. Phelps
Mrs. Theresa M. Polk
Ms. Mary C. Pope
Ms. Elizabeth Povar
Ms. Anita Powell
Mr. & Mrs. John C. Price
Ms. Mary Ann Pugh
Ms. Marilyn B. Pugh
Mr. & Mrs. Andrew Rall
Mr. Allen Ramer
Rappahannock Church Of Christ
Mr. Matthew Rascoff & Ms. Emily Levine
Mr. & Mrs. Douglas Respress
Ms. Ethel D. Revere*
Mr. William G. Richardson
Mr. & Mrs. Henry C. Riely
Mr. Dennis Roane
Ms. Zenna T. Robinson
Ms. Alice Rock
Mrs. Terry A. Rogers
Ms. Susan A. Rose
Ms. Elizabeth M. Russell
Mr. & Mrs. James Russell
Mrs. Ellen M. Sagan
Mrs. Lurlene Samuel
Dr. Lynn Samuel
Mr. & Mrs. Robert G. Sanford
Mrs. Brenda F. Sanford
Ms. Lucy Schneider
Ms. Megan Schowengerdt
Ms. Patricia B. Schwendeman
Dr. & Mrs. Rob Selvage
Mr. & Mrs. Joseph M. Senyk
Mr. & Mrs. William Shear
Ms. Dorothy G. Simons
Dr. & Mrs. James L. Slagle
Mr. & Mrs. Alexander Smith, Jr.
Ms. Bernice L. Smith
Mr. & Mrs. Howard H. Smith
Mr. & Mrs. W. David South
Mr. & Mrs. Robert J. Sowell
Dr. & Mrs. Thomas H. Sperry
Mr. & Mrs. Charles F. Stevens
Ms. Mary E. Stewart
Mrs. Rhea L. Stickley
Mr. & Mrs. N. Philip Stinchcomb
Capt. & Mrs. William F. Story
Lt. General & Mrs. Carl A. Strock, USA Retired
The Honorable & Mrs. Richard H. Stuart
Mr. & Mrs. Dean Sumner
Mr. & Mrs. J. Stephen Swope
Mr. & Mrs. Trent C. Taliaferro
Mr. & Mrs. Jack D. Thomas
Ms. Cassie Thompson
Mr. & Mrs. Kenneth Thompson
Mr. & Mrs. William C. Thornton
Ms. Christina Tidwell
Ms. Susan Titus
Ms. Peggy Tordella
Ms. Cynthia Treadway
Mr. & Mrs. Horatio W. Turner IV
Mr. & Mrs. Paul S. Verbyla

Mr. Juwan Waddy
 Mr. & Mrs. William M. Walker, Jr.
 Ms. Tara Walker
 Mr. Stevenson T. Walker
 Ms. Gloria S. Wallace*
 Ms. Carolyn A. Ward
 Mrs. Anne R. Waring
 Mr. & Mrs. Anthony A. Washington, Sr.
 Mr. & Mrs. Robert H. Wayland III
 Mr. & Mrs. Robert M. Weekley
 Mr. Kevin Weeks
 Mr. & Mrs. Spencer C. Weiss
 Mr. & Mrs. Hill B. Wellford, Jr.
 Mr. & Mrs. Harry W. Wells, Jr.
 Mr. & Mrs. Richard P. Wenzel
 Ms. Nancy West
 Weston F. Jr, and Dorothy C. Conley Family
 Charitable Foundation
 Mrs. Jean White
 Mr. & Mrs. William H. Whitley
 Ms. Robin Wiener
 Dr. & Mrs. Edward J. Wiley, Jr.
 Mrs. Alice Wilkerson
 Ms. Shirley W. Williams
 Mr. & Mrs. William H. Williams
 Ms. Diana B. Williford
 Mrs. Stacie Wind
 Mrs. Sarah J. Withers
 Mrs. Louise N. Witherspoon
 Mr. & Mrs. Dale E. Wittler
 Dr. Kendra Wood
 Ms. Elizabeth Woods
 Mr. Wayne L. Woodis
 Dr. & Mrs. H. Alwyn Wootten
 Ms. Christine Worrell
 Mr. & Mrs. Jeffrey W. Wright
 Ms. Elsbeth Wyatt
 Ms. Denise Young
 Ms. Olga Zamora

**THANK YOU TO THOSE DONORS
 FOR THEIR GENEROUS IN-KIND-GIFTS
 AND SERVICES**

Mr. & Mrs. Basheer J. Abdul-Malik
 Ms. Jennifer Adams
 Admiral Fell Inn
 Anna's Pizza of Kilmarnock
 Bangkok Noi Thai Cuisine
 Mrs. Bernadette "Bernie" Barclay
 Birddog's Country Store
 Mr. A. Mason Brent
 Burke's Fine Jewelers
 By the Bay Stained Glass
 Callao Supply Co.
 Chesapeake Doughnut Company
 Chesapeake Bay Ice
 Colonial Collectibles Ltd.
 Compass Entertainment Complex
 Conceirge on Call LLC
 Crying Shame Frame Shop & Gifts
 Cygnets Restaurant - Wingspan Hospitality LLC
 Dr. Hilary G. Derby & Mr. Bob Jackson
 Donna's on Main
 Dug In Farms
 Essex Inn
 Mr. & Mrs. Richard A. Farmar III
 Feather Your Nest
 Colleen Fisher
 Food Lion of Heathsville

Food Lion of Warsaw
 Fredericksburg Nationals
 Freimarck Pottery
 The Honorable & Mrs. John H. Frye
 Gali's Café
 Mr. & Mrs. Joseph Gallagher, Jr.
 Garner's Produce
 Garrett's Marina
 General's Ridge Vineyard
 Glenn Lester Co., Inc.
 Good Luck Cellars
 Mr. Lanto Griffin
 Green Top Sporting Goods
 Ms. Joyce Gunderson
 Halterman's Eatery
 Ms. Liz Headley
 Mr. & Mrs. Steve Hill
 Hobbs Hole Golf Course, Inc.
 Horn Harbor Restaurant
 Horn's Northern Neck Ace Hardware
 Horn's Warsaw Ace Hardware
 Mrs. Kathryn J. Humphreys
 Images by Larry Jenkins, Jr.
 Mr. & Mrs. Charles Inderrieden
 Indian Creek Yacht & Country Club
 Ingleside Nurseries
 Jack Rabbit Express
 Jett's Marine, Inc.
 Juan's Mexican Cafe & Cantina
 Kelsick Specialty Market
 Dr. Shannon L. Kennedy &
 Mr. Lawrence M. Kennedy
 Ms. Erika Larkin
 Mr. John E. Lawler
 Mrs. Carolyn Lemon
 Lilian Lumber Company, Inc.
 Linden Row Inn
 Makers Mark Distillery
 Mrs. Sharon W. Mann
 Mr. & Mrs. Steve McElvain
 Dr. Lelia McKee & Mr. John McKee
 Menokin Foundation
 Miss Lora's Flowers and Gifts
 Miss Mary Seafood
 Monroe Bay Winery
 Montross Brewery
 Mrs. Joan M. Moore
 Nick's Spaghetti & Steak House
 Northern Neck Popcorn Bag
 Northern Neck Ladies Supper Club
 Northern Neck Technical Center
 Norwood's
 Mr. Bryan Oliff
 Olivia's In the Village
 Peggy Marshall Jewelry
 Piankatank River Golf Club
 Poor Farm Pottery
 Mrs. Carol King Pope
 Mr. & Mrs. Nathan Pope
 Prince Street Cafe
 Pure Skin
 Ramada Plaza by Wyndham
 Delegate Margaret B. Ransone
 Richmond Flying Squirrels
 Rivah Golf
 River City Golf Carts
 Riverview Inn
 Dr. Elizabeth L. Robertson
 Ross's Fine Jewelers
 Ms. Carolyn Roy

Mr. & Mrs. James Russell
 RW's Sports Shop
 Salon M
 Sal's Pizza
 Ms. Liz Wood Santini
 Sara Brown Salon
 Scoot's BBQ
 Segar's Legacy Event Center & Restaurant
 Selective Insurance
 Mr. & Mrs. Austin Sichel
 Mr. & Mrs. Carlton W. Simms
 Southwind Pizza
 Stratford Hall
 T-Town Tack Work & Western Wear
 The Dandelion, Inc.
 The Ritz-Carlton
 The Steamboat Restaurant
 The Tides Inn
 Thor Gallery
 Tractor Supply of Kilmarnock
 Dr. Lourdes Travieso-Parker
 Tree Branches Unlimited
 Ms. Cindy Vanlandingham
 W.C. Lowery, Inc.
 W.F. Booth and Son, Inc.
 Walmart of Kilmarnock
 Walmart of Tappahannock
 Ms. Carolyn A. Ward
 Washington Nationals Baseball Club
 Watermark Journey
 Wilkerson's Seafood Resturant
 Mrs. Emily Wilkinson
 Willow Stitch LLC
 Congressman Rob Wittman

GIFTS MADE IN MEMORY OF

Dr. Donna Alexander
 Raymond & Viola Allin
 Mr. James C. Brincefield, Sr.
 Dr. Joan Fulton
 Ms. Dallas Anne Geron
 Mr. Richard W. Gouldin, Sr.
 Dr. John W. Gregory
 Dr. Norman M. Howe & Mrs. Geraldine B. Howe
 Mr. Robert Lemon
 Mr. Perry "Tom" Lyons, Sr.
 The Honorable W. Tayloe Murphy
 Dr. Patricia A. Nicholas
 Mrs. Patricia R. Perkinson
 Dr. Jason E. Perry
 Mrs. Audrey G. Pretlow
 Dr. James R. Prince
 Ms. Ethel Rena Revere
 Mr. Richard H. Thompson

GIFTS MADE IN HONOR OF

Dr. Elizabeth Hinton Crowther
 Mrs. Gail W. Kenna
 Dr. Shannon L. Kennedy
 Mr. Carter B. Richardson
 Dr. John H. Upton

~ Full or partial to a specific campaign initiate
 * Deceased

RCC Educational Foundation staff endeavors to maintain current and accurate records of all contributions, gifts, and pledges. Should any errors or omissions appear in the list, please contact us.

www.rappahannock.edu

52 CAMPUS DRIVE, WARSAW, VA 22572
804.333.6700

12745 COLLEGE DRIVE, GLENNS, VA 23149
804.758.6700

